

Gaga

Denman Maroney

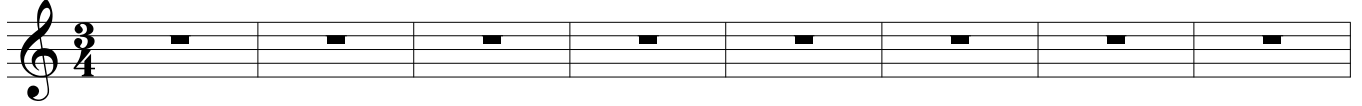

A

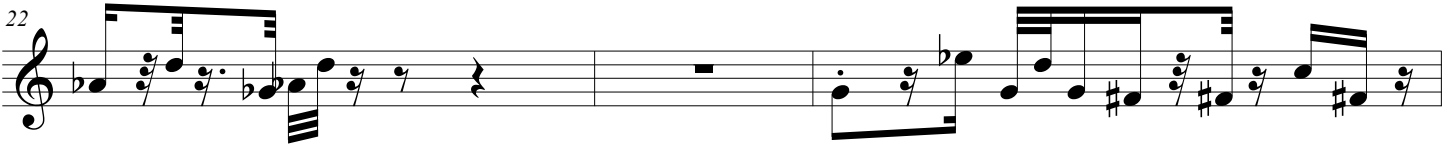
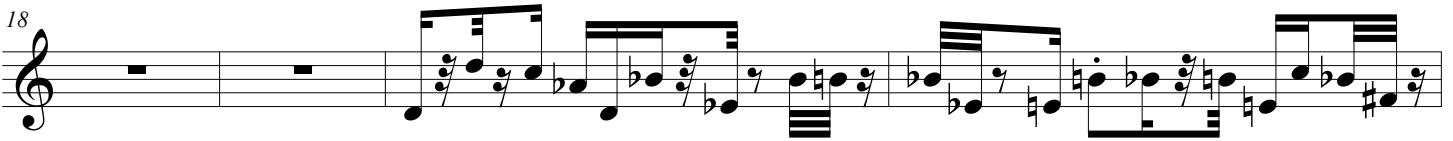
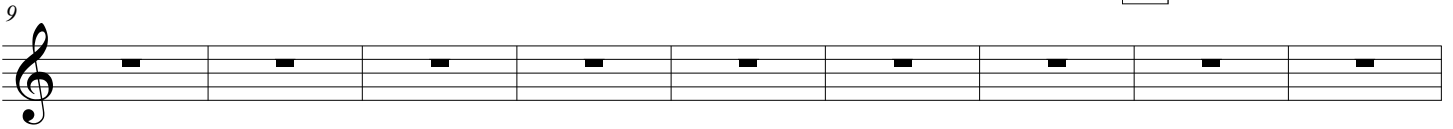

B

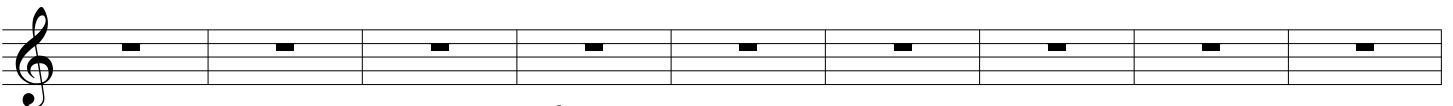

mf

C

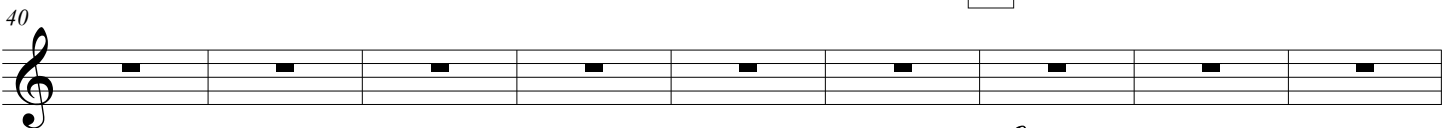

mf

49

54

D

59

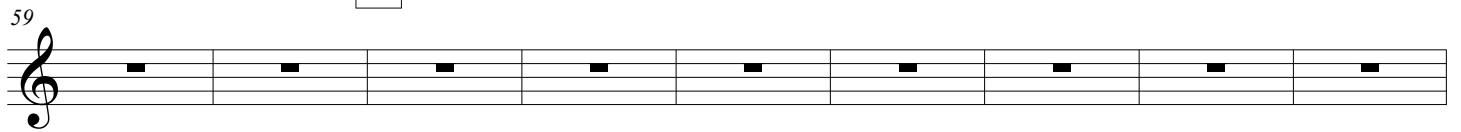

E

68

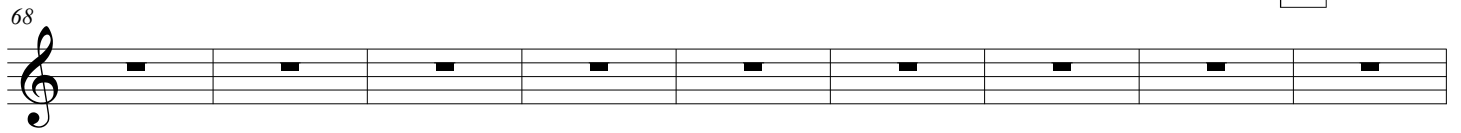

77

82

F

87

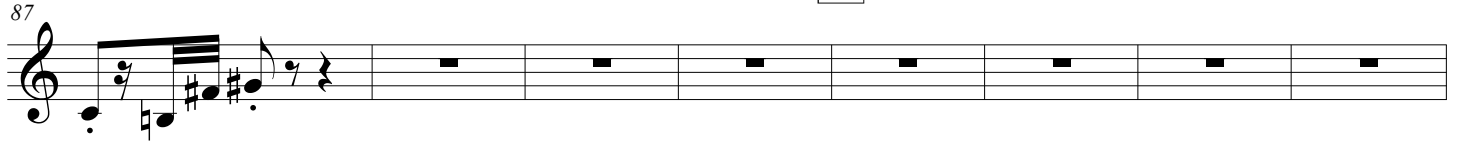

95

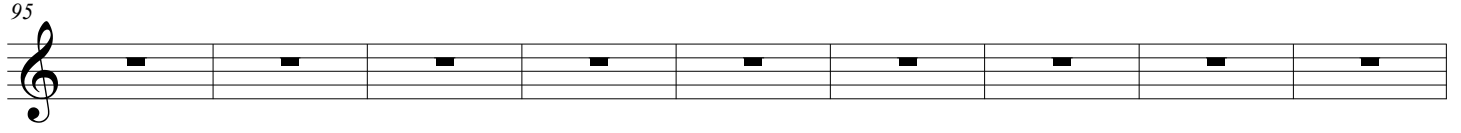

G

104

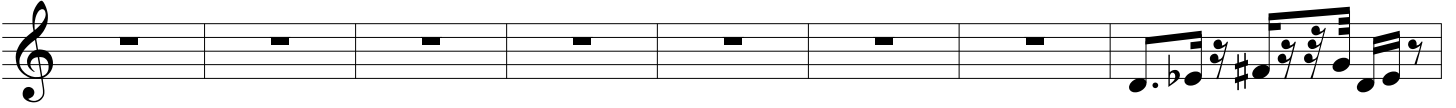

112

H

115

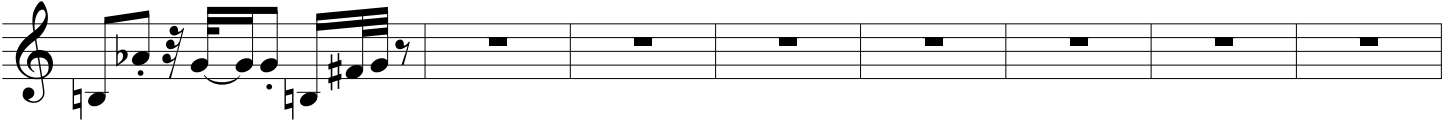

123

I

132

140

143

146

204

211
