

Isotrope

D. Maroney

mp

8

16

24

32

40

48

56

64

72

80

88

96

Isotrope

A

$\text{♩} = 96$

132 C 29

f

165

171

177

183

189 D 29

dim. *mp*

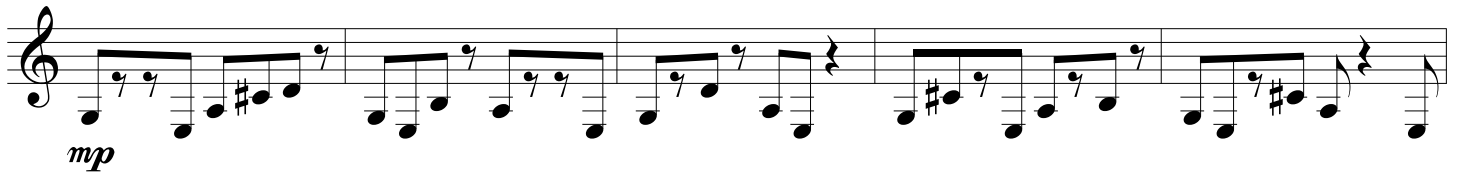
E

226

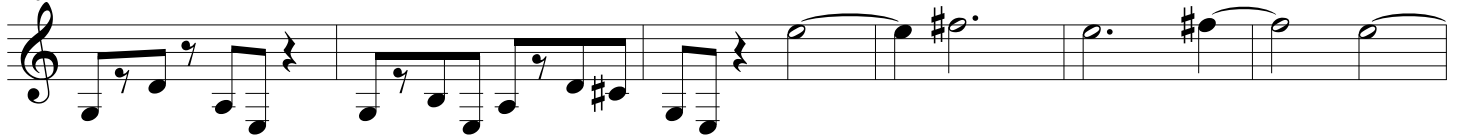
**F**

238

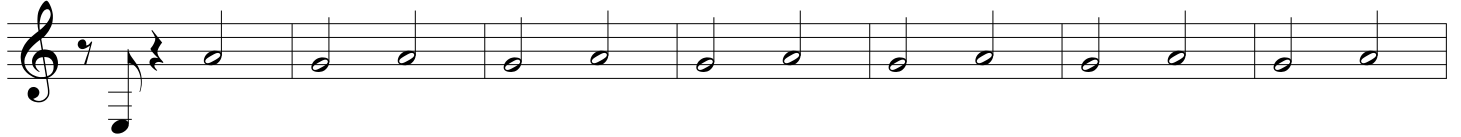

243

**G**

250

255

260

**H**

271

I

276

cresc. *f*

282

288

294

300

J

306

dim. *mp*

Isotrope

K

312 **29**
f

346

352

358

364

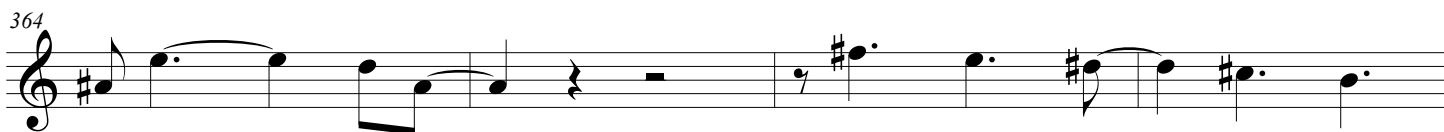

368

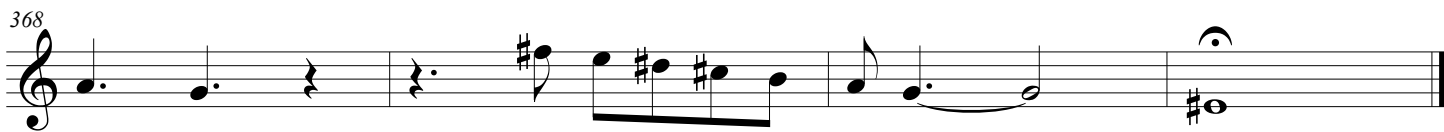