

Isotrope

D. Maroney

A $\text{♩} = 96$

8

16

24

32

40

48

56

64

73

82

f

dim.

p

2
91

Isotrope

100

109

118

127

C

cresc.

f

135

143

151

159

167

175

183

dim.

191

D

Isotrope

3

cresc.

E

f

4
294

Isotrope

302

310

318

F

dim.

mp

326

334

342

350

G

358

366

374

382

Isotrope

390

398

406

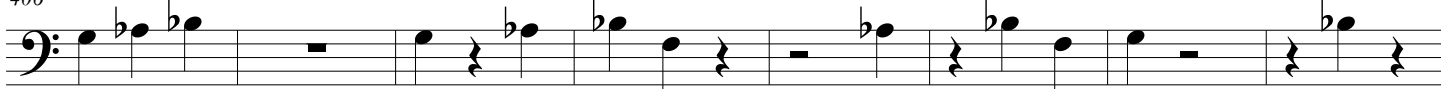

414

422

430

438

446

454

462

470

478

Isotrope

494

L

502

510

cresc.

518

M

f

526

534

542

550

558

566

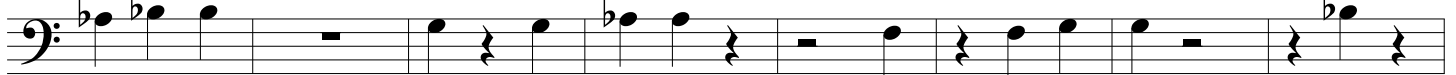

574

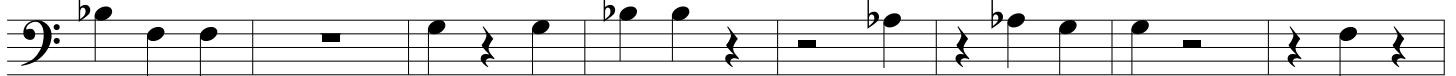

Isotrope
