

Whamapo

D. Maroney

♩ = 96

6 pizz.
mf

10

13

16

A

7
mf

26

30

34

Whamapo

2

B

7
f

47

51

C

7
mf

66

71

D

6

mf

85

E

90

7

mf

101

105

106

F

G

Whamapo

H

arco

p

I

146

151

155

J

159

163

K

167

171

L

M

177

R

258

263

268

S

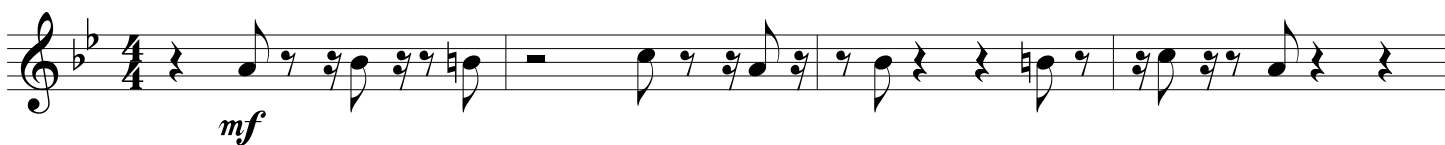

277

282

287

292

