

Whamapo

D. Maroney

♩ = 96

7 *pizz.*
mf

11

14

A

17

6 *mf*

26

30

34

B

8 *f*

49

53

C

6

64

69

74

D

5

86

G

H

arco

I

J

170

K

179

L

M

N

O

P

arco

224

229

233

237

Q

244

249

253

R

262

267

271

S

275

280

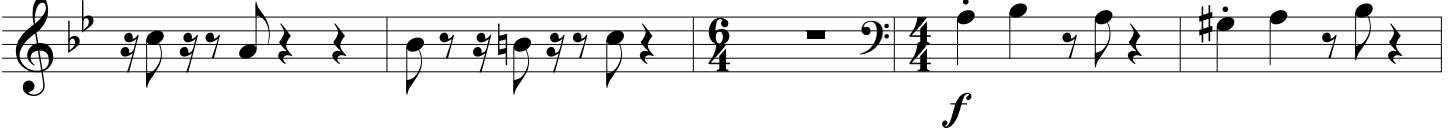

285

290

295

