

# Whamapo

D. Maroney

$\text{♩} = 96$

4

4

*mf*

12

A

16

*p*

20

24

4

*mf*

32

**B**

37

*p*

41

45

**3**

*f*

52

**C**

*mp*

61

64

**5**

*mf*

72

Whamapo

D

77

84

87

90

E

98

102

105

108

**F**

8

*f*

122

**G**

126

*f*

6

135

*f*

138

141

2

**H**

*p*

150

I

J

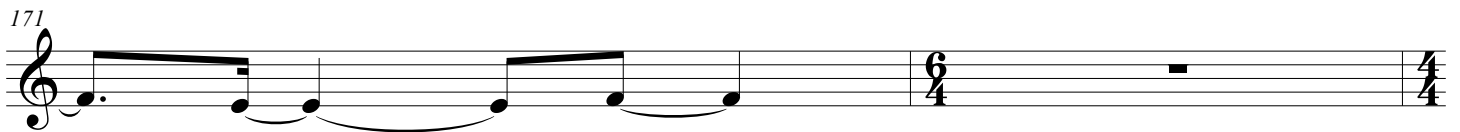
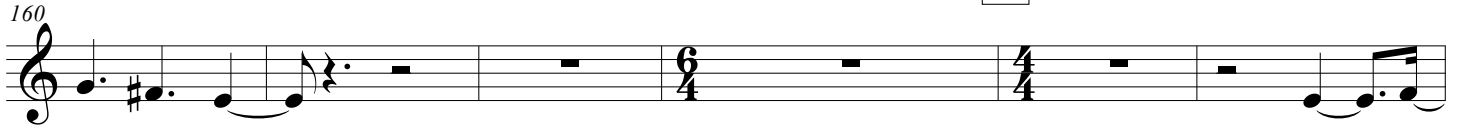

K

L

M

N

O

P

*pp*

227

*mf*

236

Q

*pp*

244

250

*mf*

R

255

258

263

*f*

271

275

S

*mf*

280

*f*

286

291

296