

Bass

Unknown Knowns

D. Maroney

♩ = 210

pizz.

mf

6

12

18

24

30

36

A

42

48

Unknown Knowns

2

54

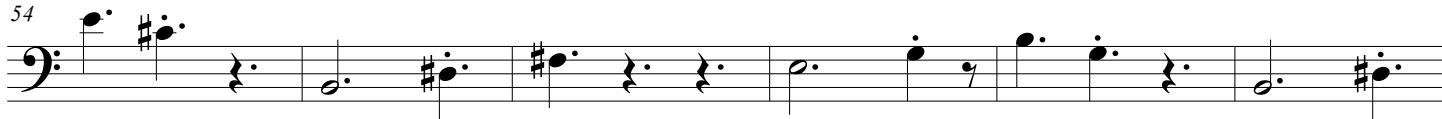

60

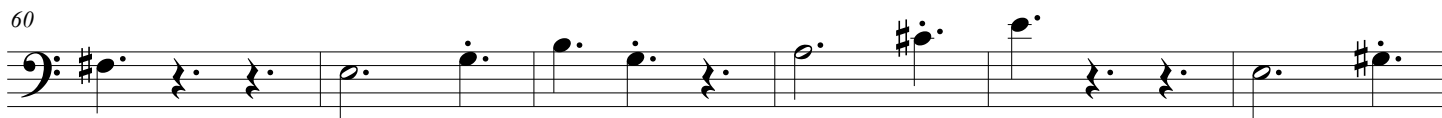

66

B

72

78

84

90

96

102

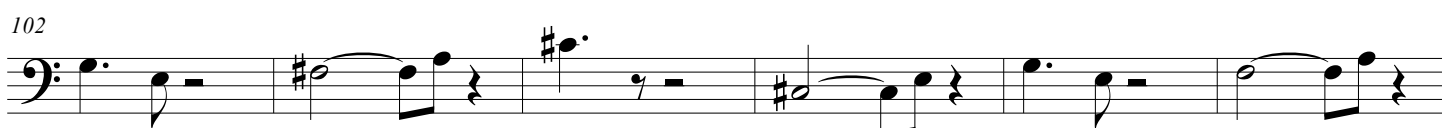

108

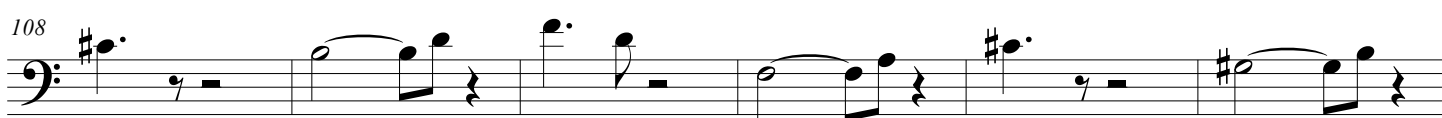

114

Unknown Knowns

C

120

126

132

138

144

150

D

156

162

168

175

181

187

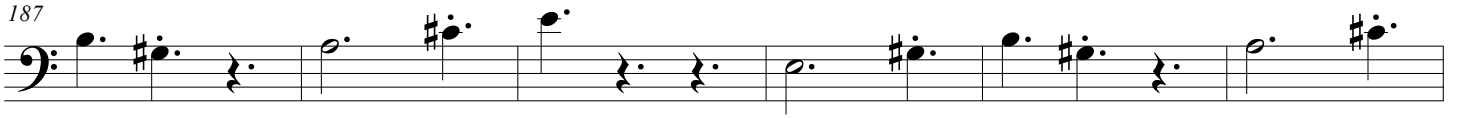

193

199

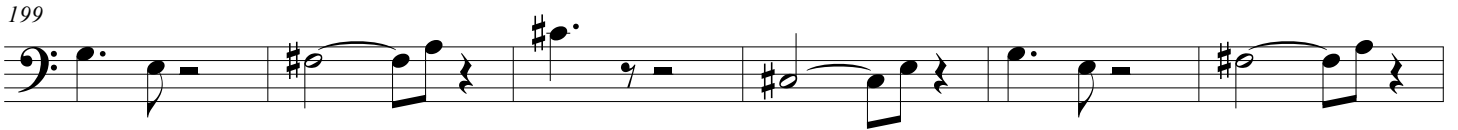

205

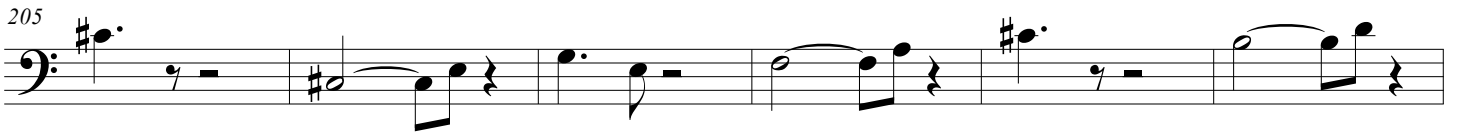

211

217

223

229

235

241

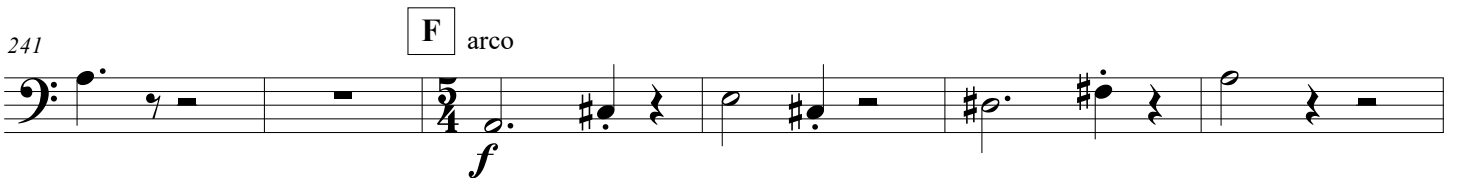

247

253

259

265

271

277

283

289

296

302

308

314

Unknown Knowns

6

320

326

332

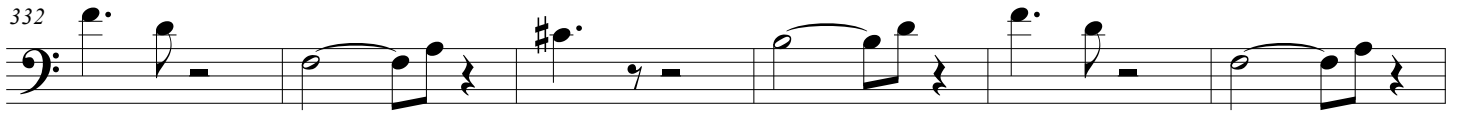

338

344

350

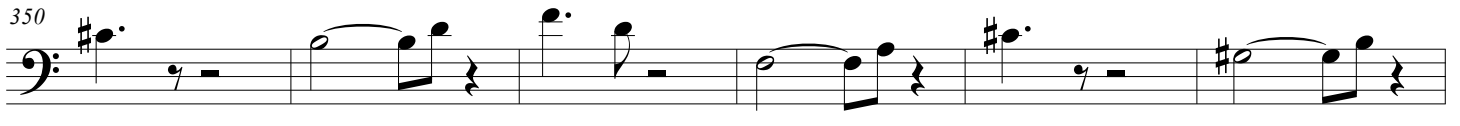

356

362

