

Undertones

Denman Maroney

6

mp

6

20

27

34

41

48

54

60

138

K

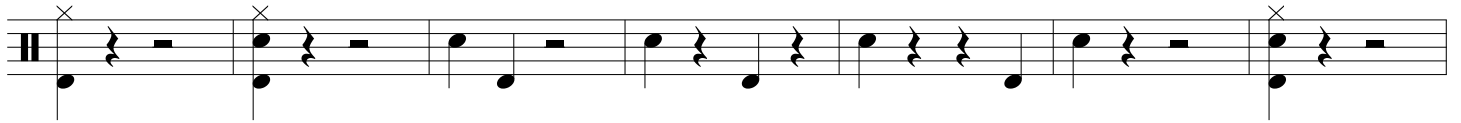

152

L

159

166

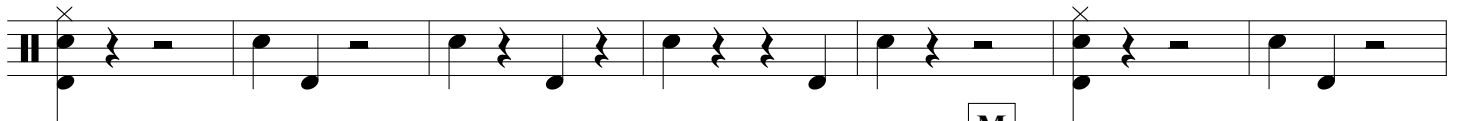

M

173

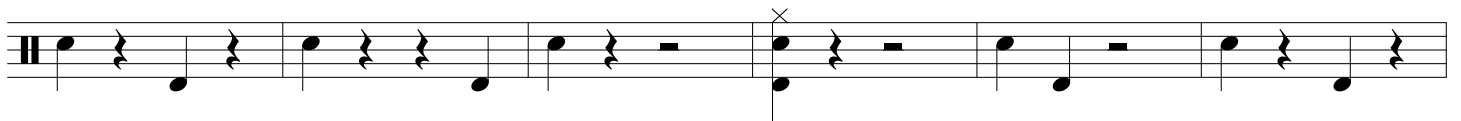

179

186

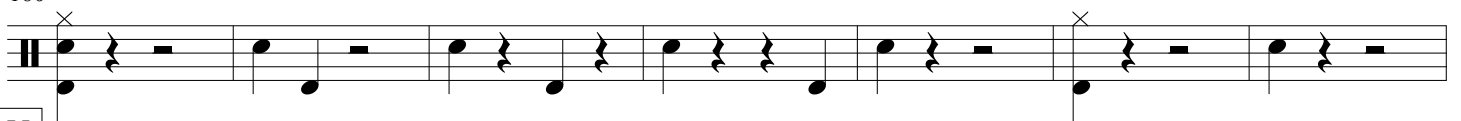

N

200

O

207

296

303

U

310

317

V

324

331

W

343

349

X

355

355

361

367

373

379

391

398

405

412

419

426

Undertones

564

570

576

582

588

594

600

606

612

618

624

10
630

Undertones

636

642

648

654

660

666

672

678

684

690

696

702

708

714

720

726

732

738

744

750

756

12
762

Undertones

768
