

Double Bass

# The Air Conditioned Nightmare

Words: Henry Miller, Denman Maroney

Music: Denman Maroney

♩ = 160

16

pizz.

*mf*

23

32

*cresc.*

*f*

37

*cresc.*

*ff*

*rit.*

3

A

*tempo*

16

*mf*

68

76

*cresc.*

*f*

82

*cresc.*

*ff*

*rit.*

6

The Air Conditioned Nightmare

**B**

*tempo*

**16**

*mf*

115

*cresc.*

123

*f*

128

*cresc.*

*ff*

The Air Conditioned Nightmare

C *tempo*

## The Air Conditioned Nightmare

186

190

193

196

199

203

E

arco

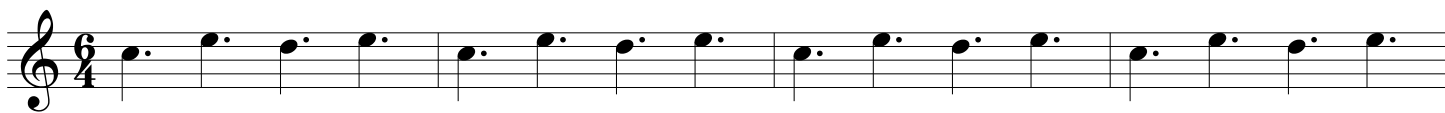

*p*

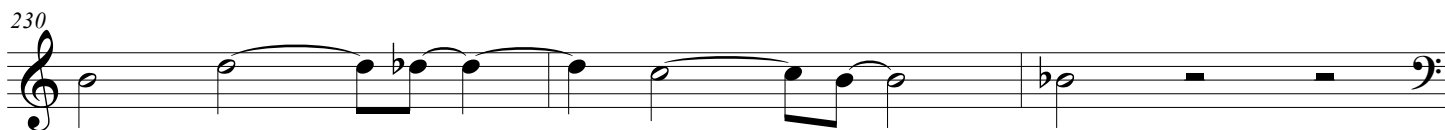

233 F pizz. *f*

237 *p*

241 *f*

245

249

253 **6**

**G**

264 *mf* *p*

270 *p*

274 *mf*

278 *p*

282

286 **H** *cresc.* *f*

290

295  $\frac{3}{4}$  40  $\frac{12}{8}$

I

336 *f*

342

346

348 *dim.* *p*

351

355 *cresc.* *f*

358 *dim.*

361 *p*

364 *cresc.*

J

