

Bass

Sank Sea Set

D. Maroney

♩ = 140

p

8

mf

15

22

p

30

mf

37

p

44

51

mf

58

p

65

mp

A

Sank Sea Set

B

Sank Sea Set

158

165

172

179

186

193

200

207

214

same music faster

\boxed{C} $\text{♩} = 210$

D

277

285

293

301

309

317

325

333

341

E

349

356

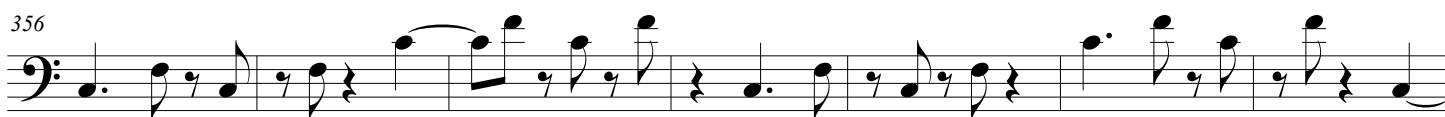

363

370

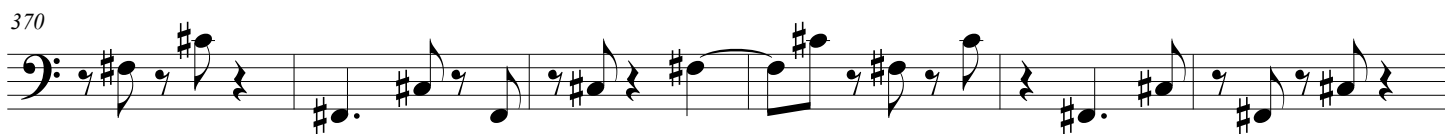

376

383

390

397

404

411

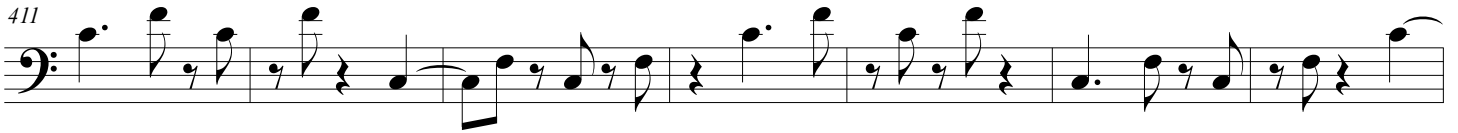

418

