

Alto

Rheology

D. Maroney

A ♩. = 100

11

B

31

A

51

C Dm^b6 improvise **D** **E**

A

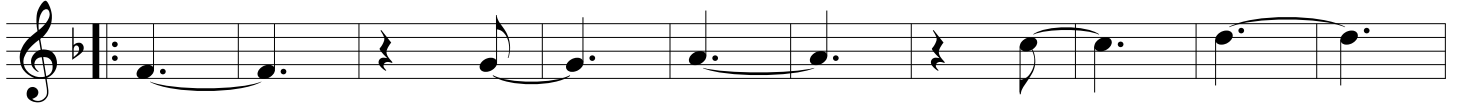

153

B

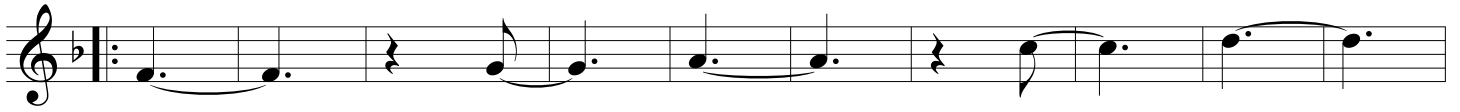

173

A

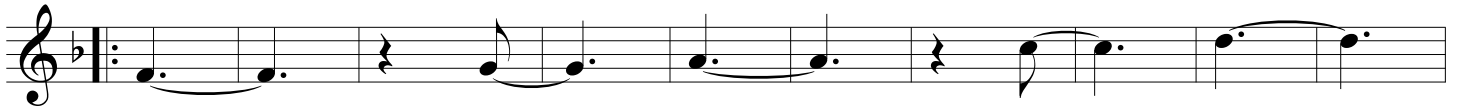

193

