

# Primal Sympathy

D. Maroney

♩ = 120

**A** **B** **C** **D** **E**

15 15 15 15 15 15

**F** **G**

15 6

119 **H**

130

141 **I**

152 **J**

163

**K**

Primal Sympathy

183

L

194

M

205

216

N

227

O

238

P

249

260

Q

Primal Sympathy

R

271

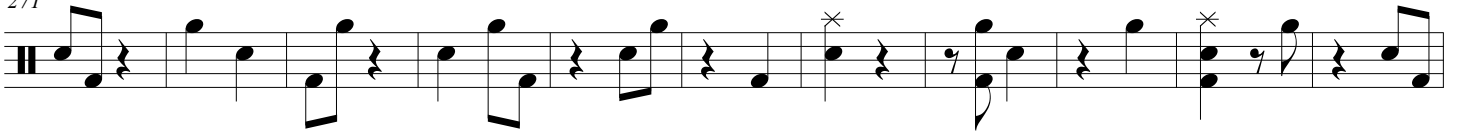

S

282

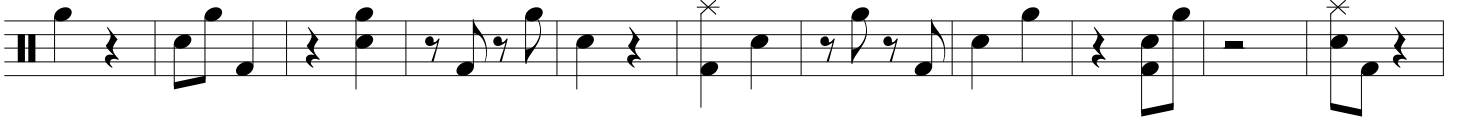

293

T

304

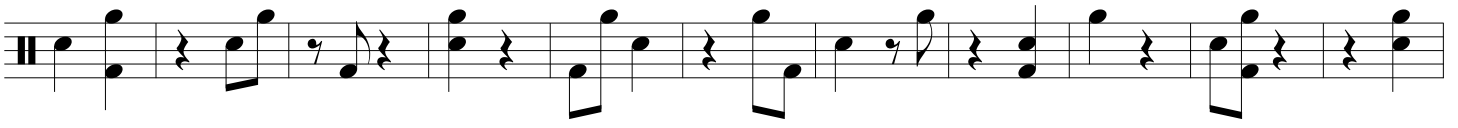

315

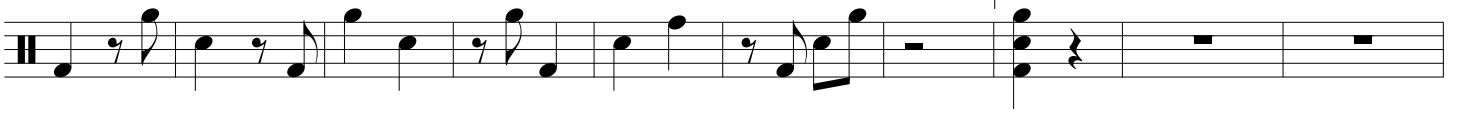

325

