

# Peer to Peer

D. Maroney

$\text{♩} = 300$

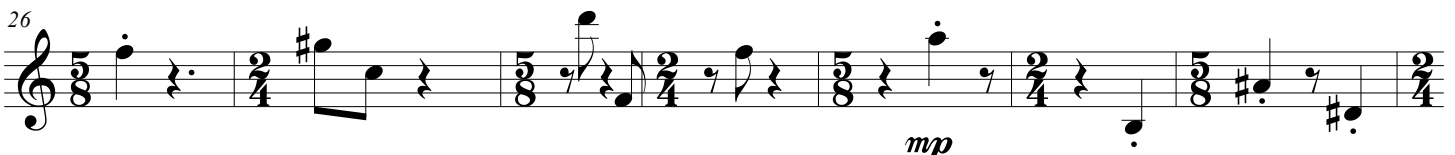
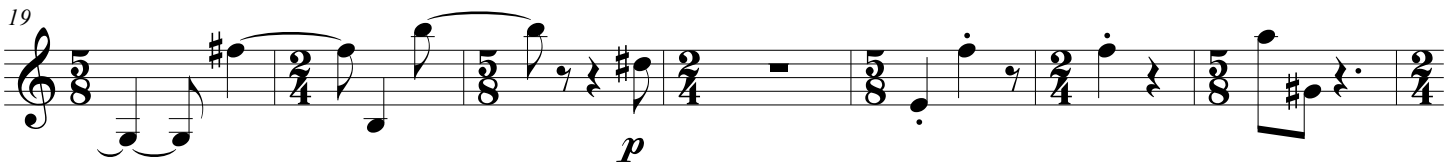
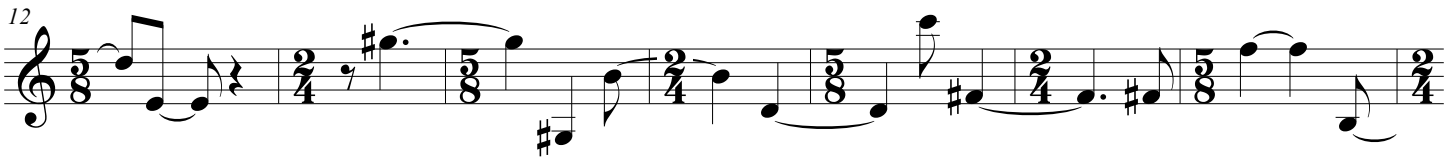
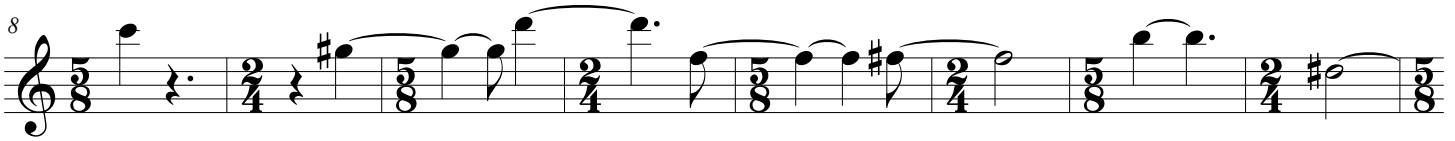
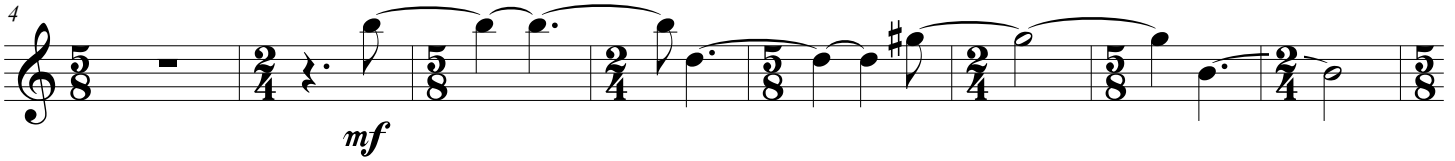

79 B 11

*mf*

97

106

115 *mp*

124 *p*

132 *cresc.*

141 C 5 *mf*

152

