

Bass

# On a Boat

Words and music by D. Maroney

33

**B**

37

42

48

**C**

53

59

64

68

73

**D**

5

pizz.

*mf*

86

**E**

90

6

100

*mf*

104

**F**

108

8

*f*

120

**G**

125

6

135

139

**H**

149

154

158

**J**

162

166

**K**

170

174

179

**L**

**M**

**N**

**O**

**P**

arco

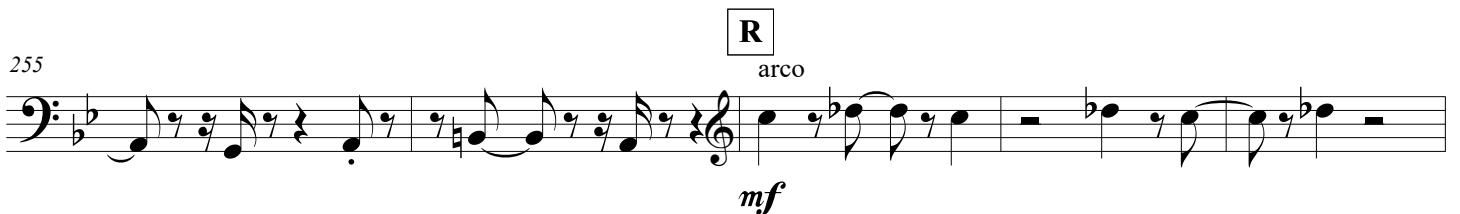
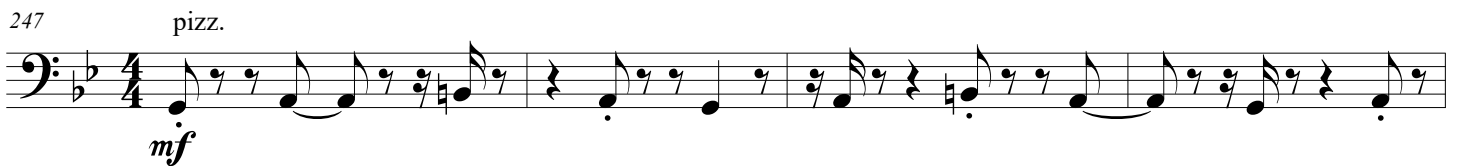
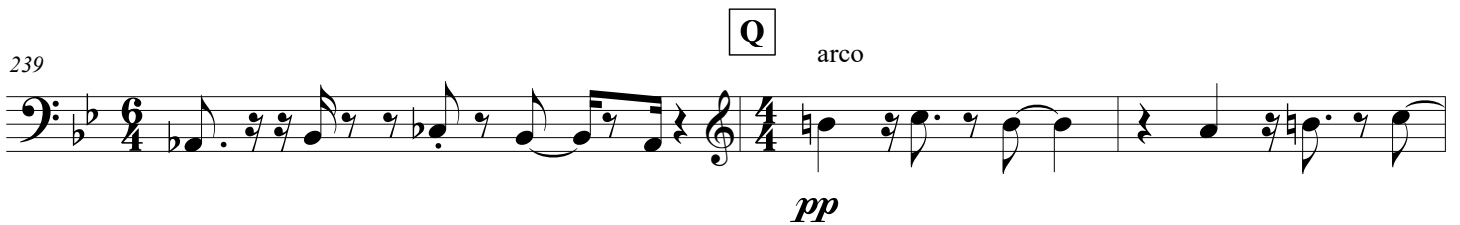

260 *pizz.*  
*f*

265

270

275 S *arco*  
*mf*

280 *pizz.*  
*f*

285

290

295 *arco*  
*dim.* *pppp*