

Nero

D. Maroney

♩ = 170

A = D

19

27

37

47

57

67

B = E

77

85

93

101

109

117

125

133

C = F

149

157

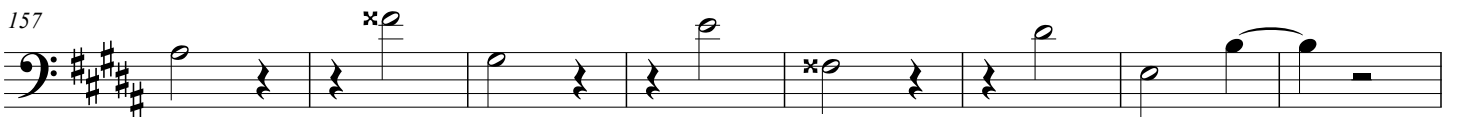

246

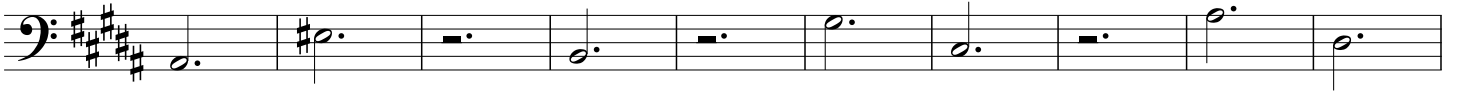

256

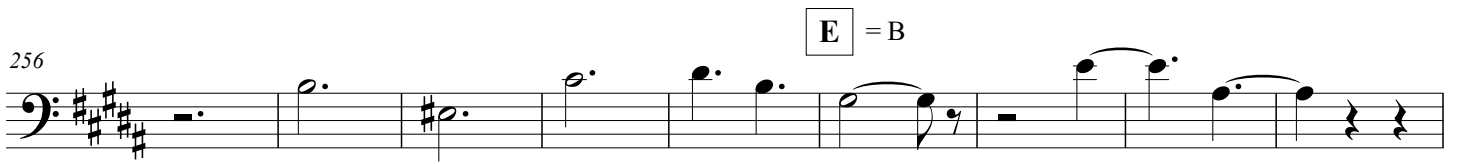

265

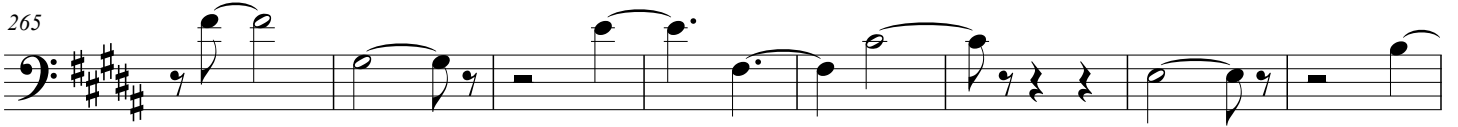

273

281

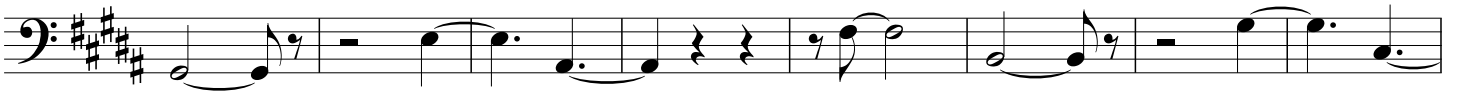

289

297

305

313

F = C

329

337

345

353

361

369

377 *rit.*
