

# Nero

Music: D. Maroney  
Lyrics: Wally Glickman

**Allegro**

*p*

8

**A** = D

16

24

32

40

48

56

C = F

136

144

152

160

168

176

184

192

D = A

200

208

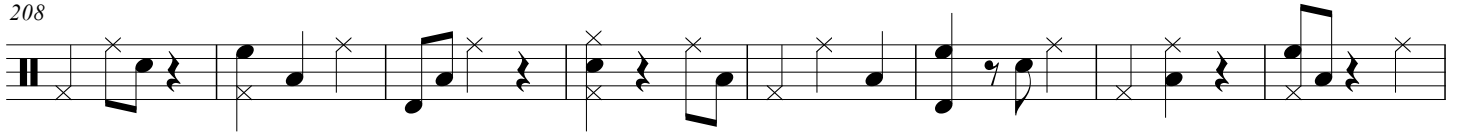

216

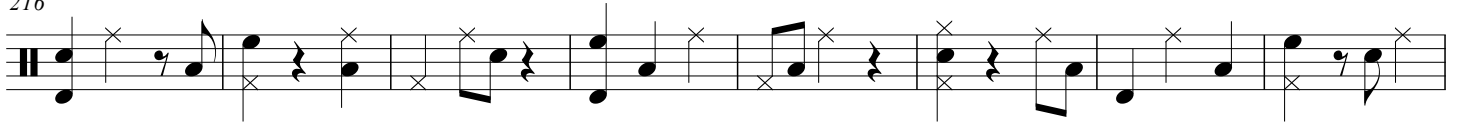

224

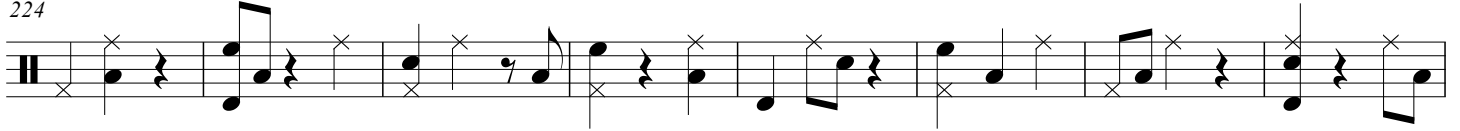

232

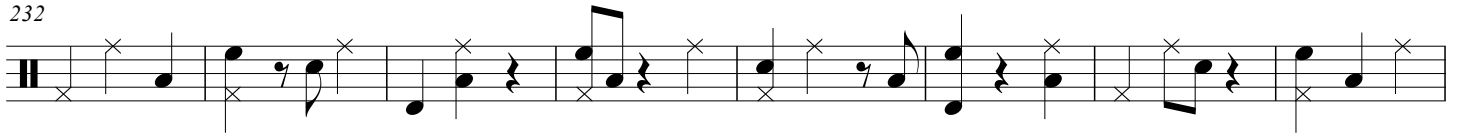

240

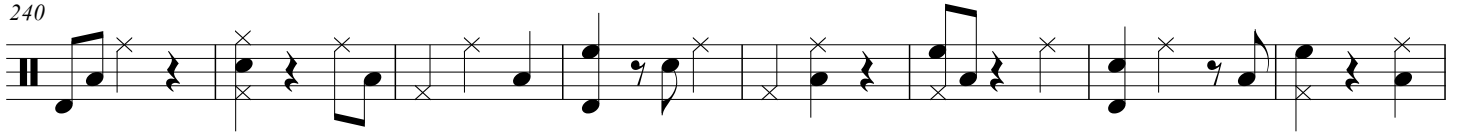

248

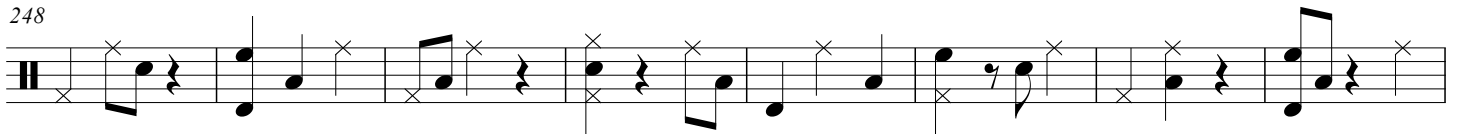

256

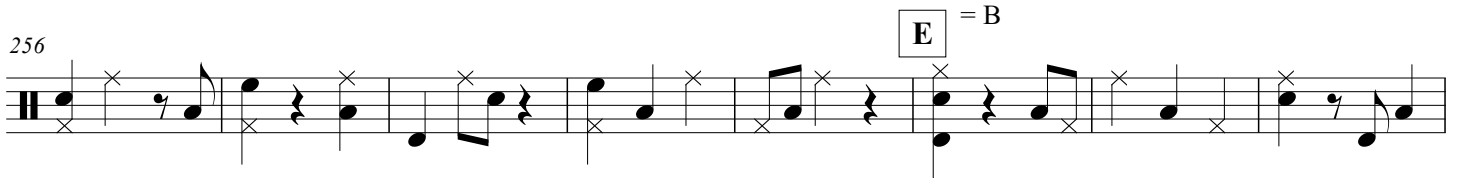

264

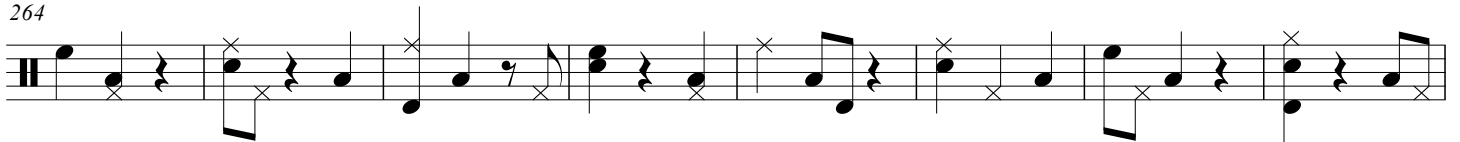

272

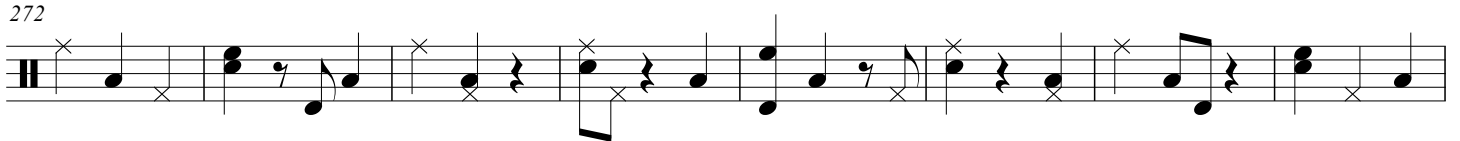

280

288

296

304

312

320

F = C

328

336

344

352

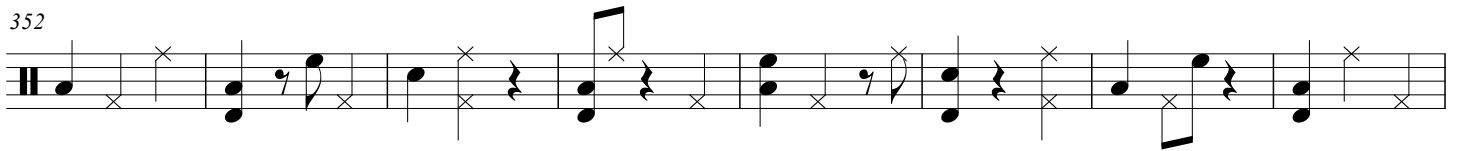

360

368

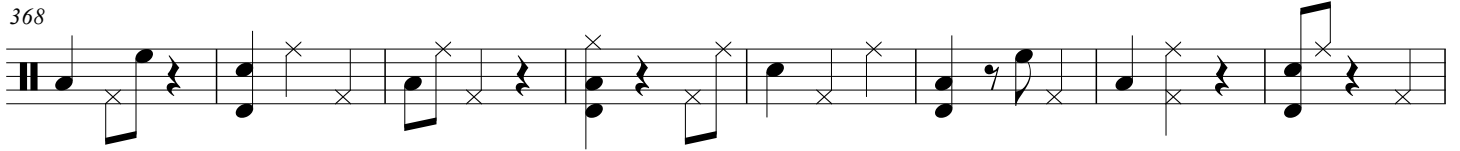

376

