

Isotrope

41

46

52

58

B

C

29      30

154

162

169

5

175

F

182

189

2

I

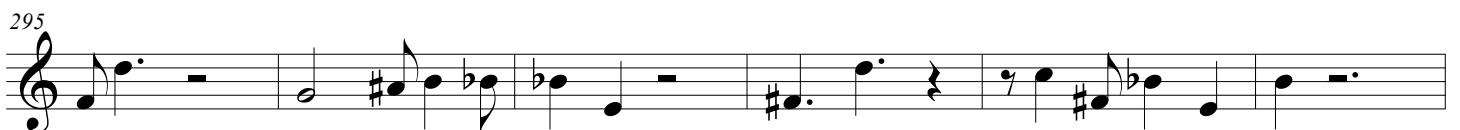
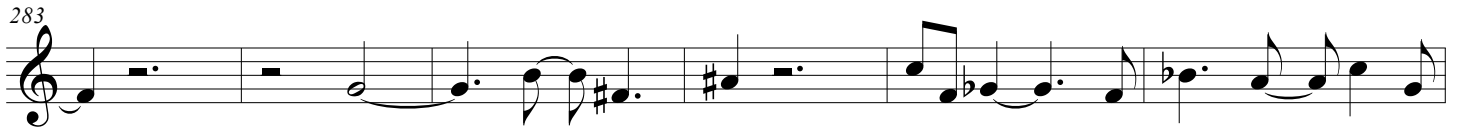

J

K

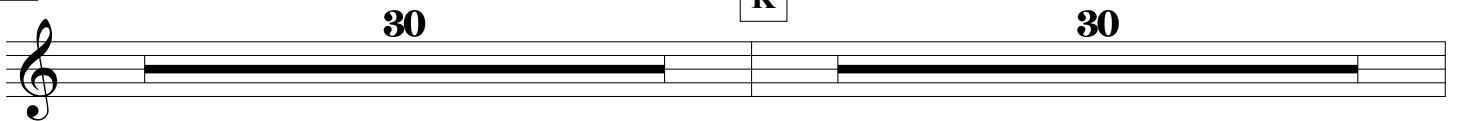

L

pizz.

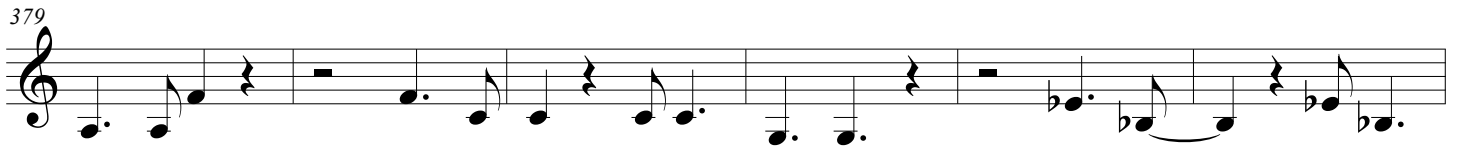
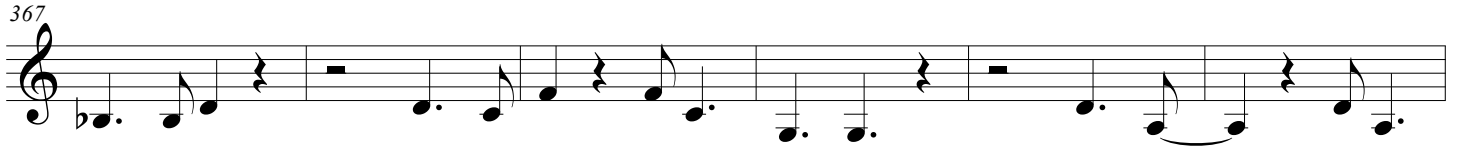

M

407

413

419

N

424

429

434

440

445

Isotrope

450 O

455

460

465

471

477