

Tenor Sax

# In Eden, I

D. Maroney

♩ = 60

**A**

**B**

**C**

**D**

**E**

**F**

*mf*

**G**

**H**

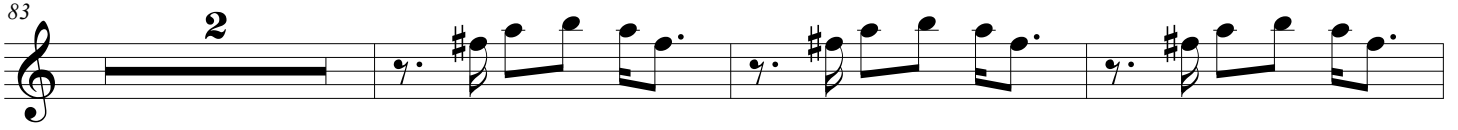

I

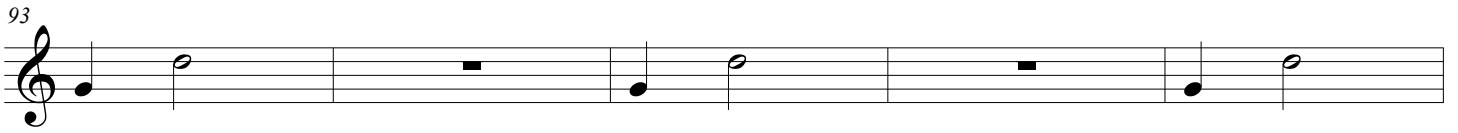

J

K

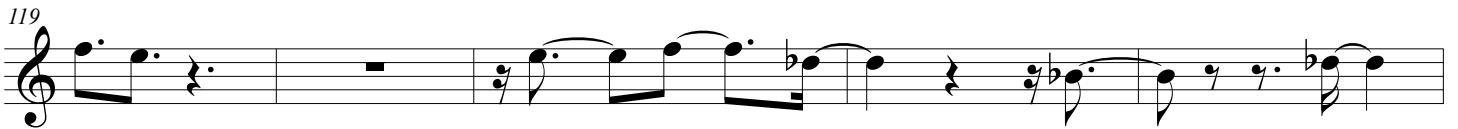

L

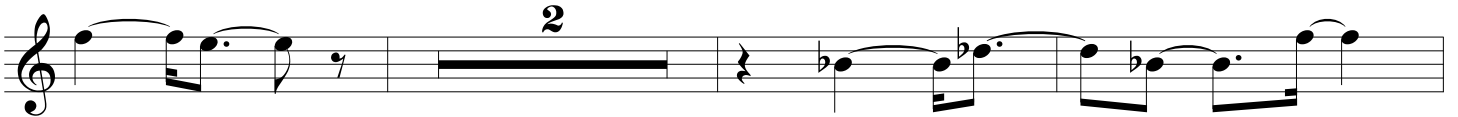

129

M

140

N

O

P

154

165

172

178