

Sopr. Sax

In Eden, I

D. Maroney

♩ = 60

A

mp

B

C

D

E

57

F

mf

G

H

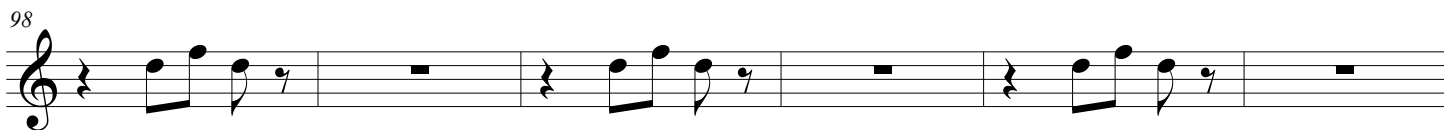
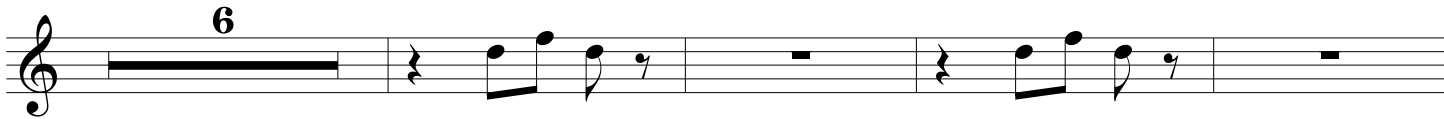
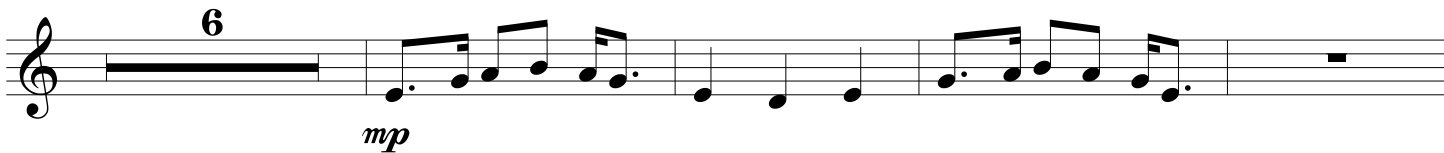
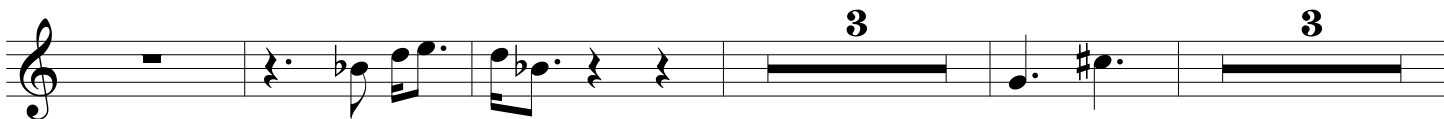
**I****J****K****L****M**

N

O

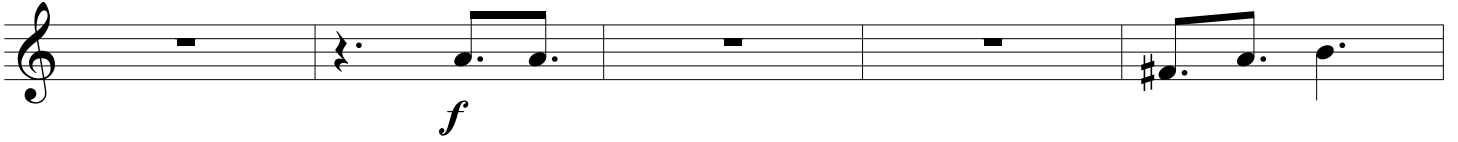

155

P

165

170

175

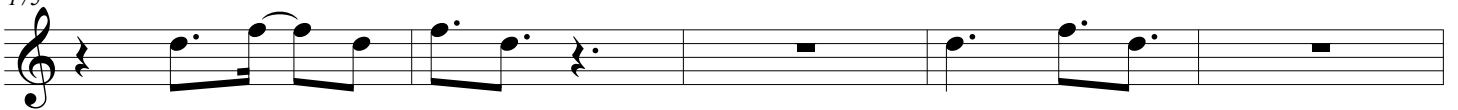

180

