

# Claudius Smith

D. Maroney

2

*f*

7

13

19

24

29

34

A

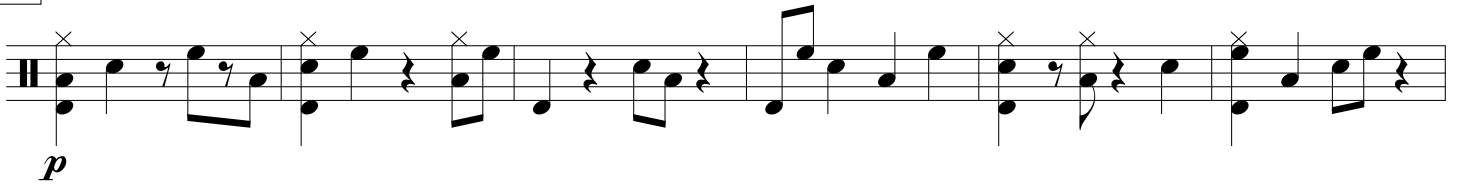

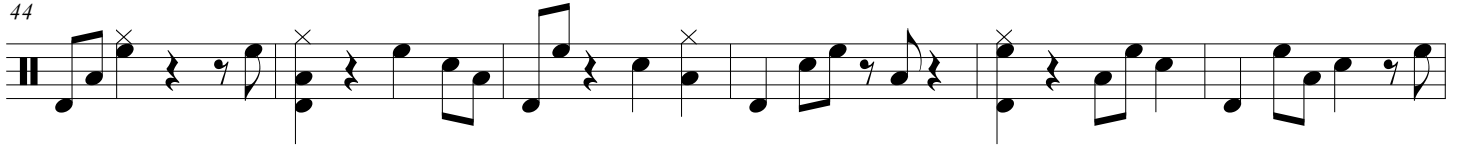

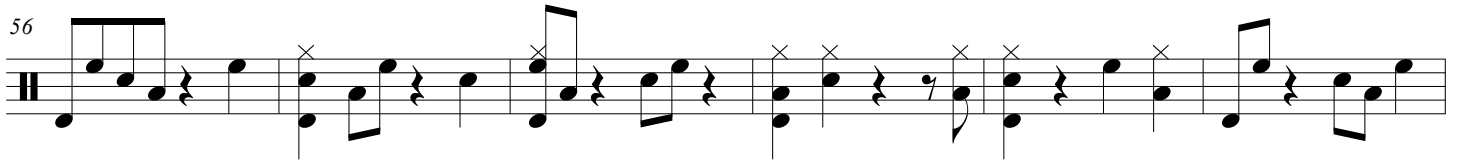

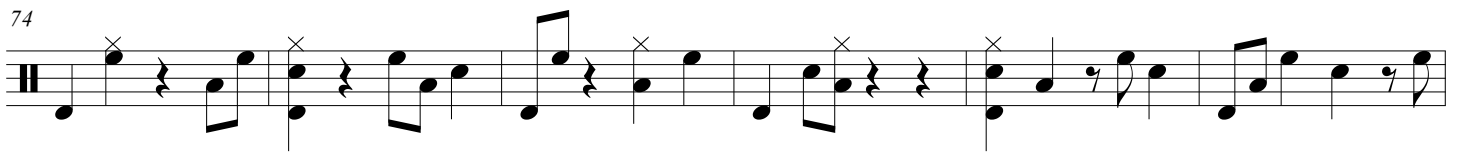

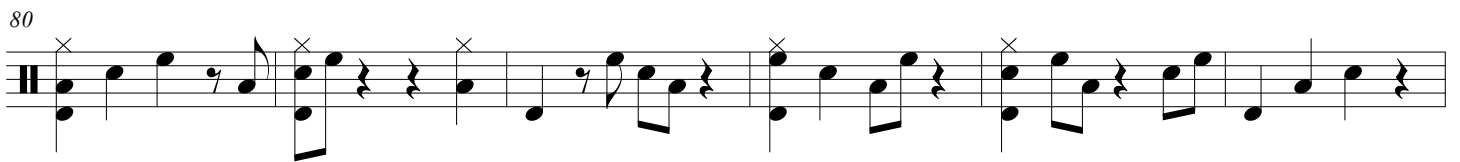

86

92

98

104

**B**

2

*f*

113

119

125

131

136

C

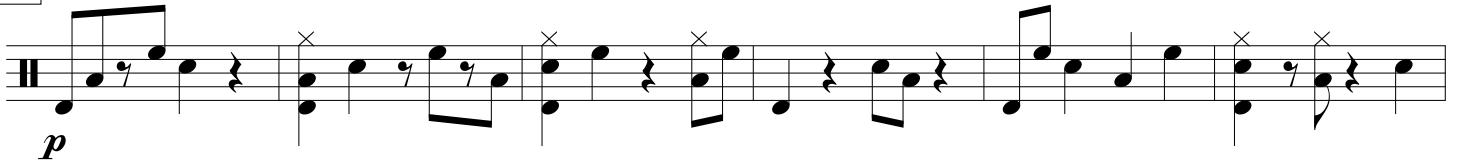

148

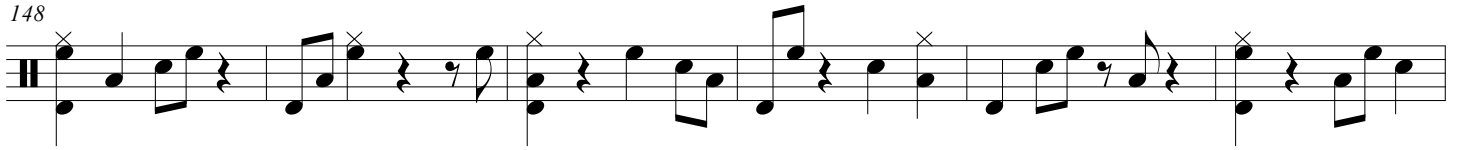

154

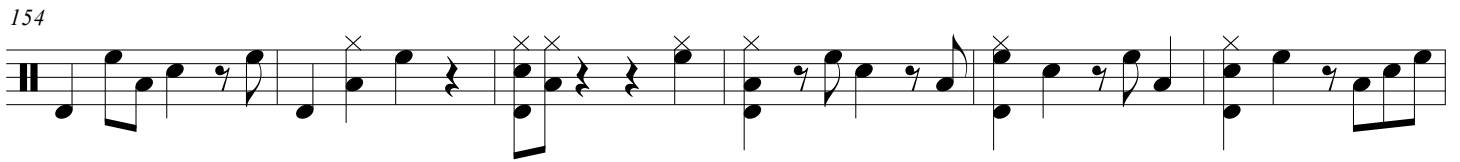

160

166

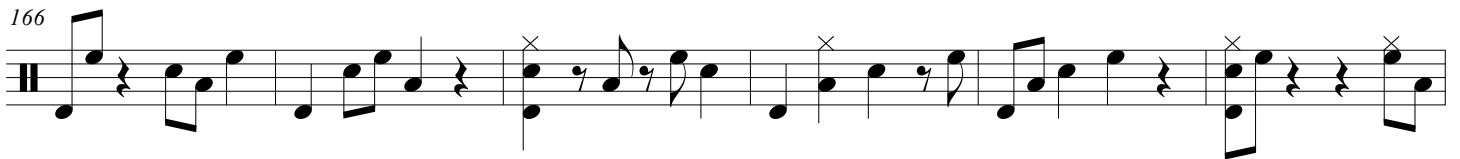

172

178

184

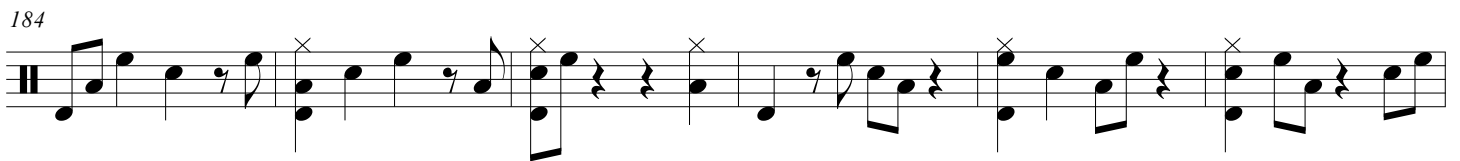

190

196

202

208

D

219

225

231

237

243

E

249

*pp*

255

295

301

307

F

35

353

359

365

G

snare rim

*p*

2

374

3

382

3

392

3

398

2

4

*pp*

407

4

*mf* *pp* *mf* *pp*

415

4

*mf* *pp* *mf*

431

2

3

440

447

461

466

478

J

K

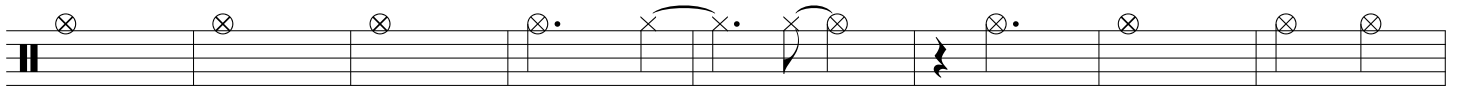

*pp*

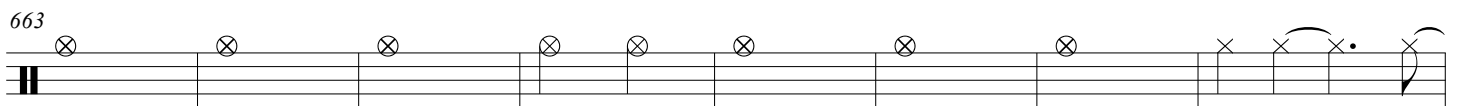
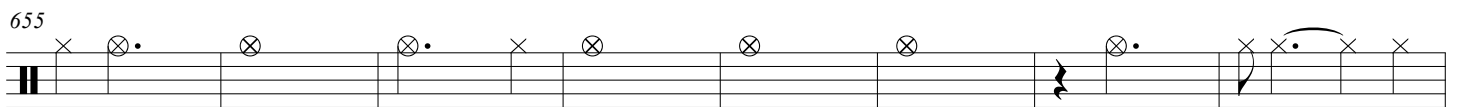
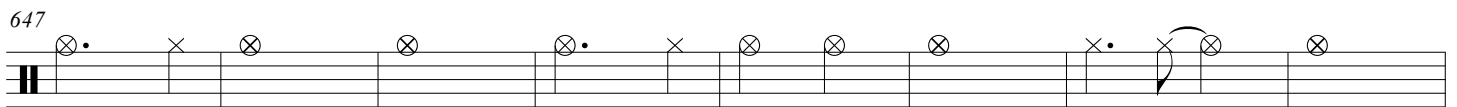
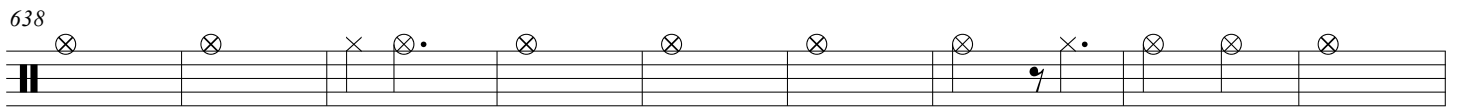
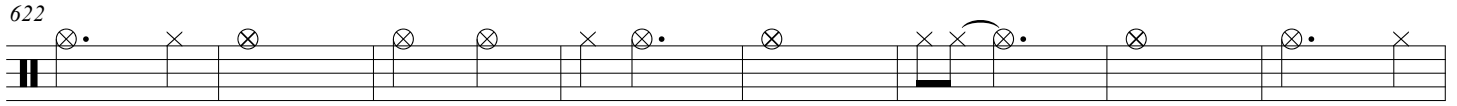

679

687

695

703

711

719

L

3

*p* *mf*

726

730

734

738

742

*f*

746

750

754

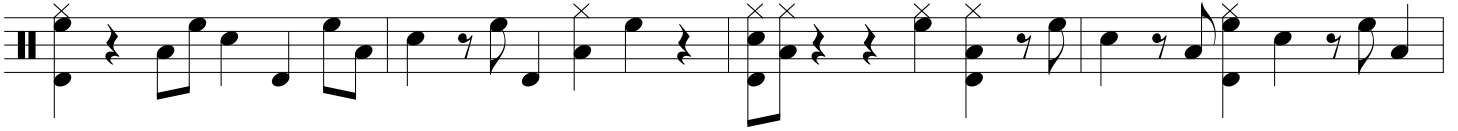

758

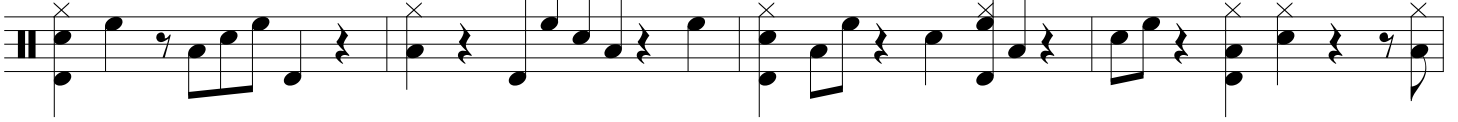

762

766

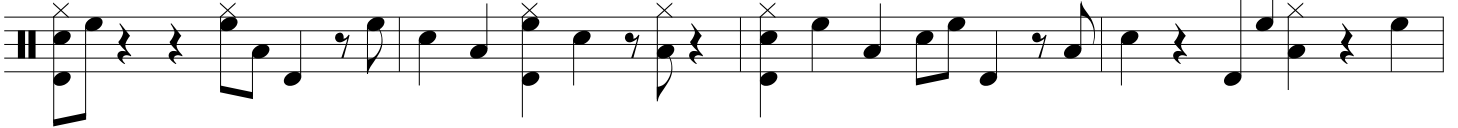

770

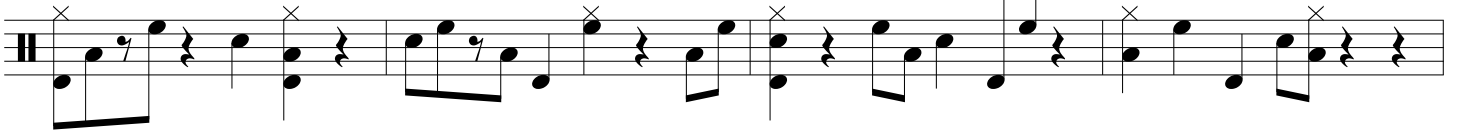

774

778

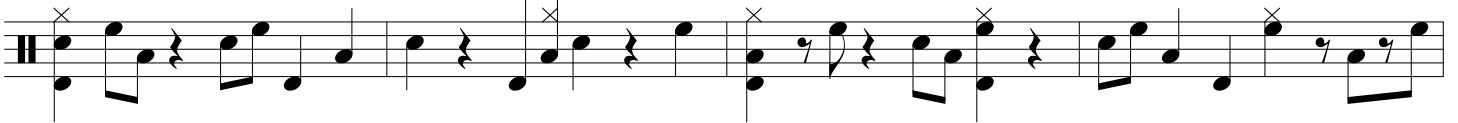

782

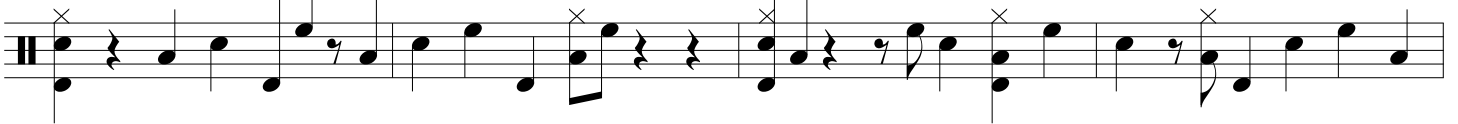

786

790

794

798

802

806

810
