

Claudius Smith

D. Maroney

2 *pizz.*

8 *f*

14

20

26

32

A

arco

44 *p*

50

56

Claudius Smith

2

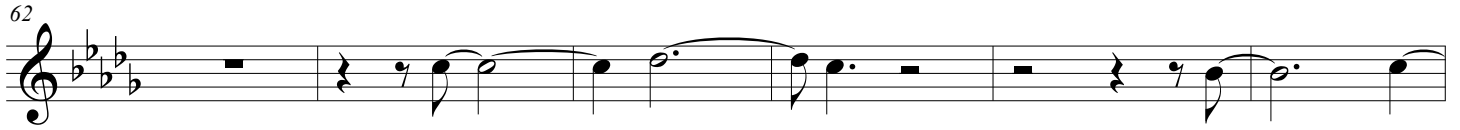

68

74

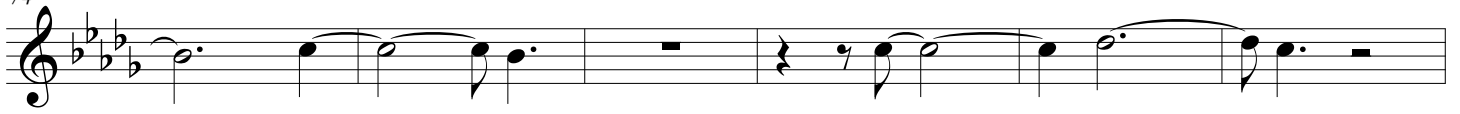

80

86

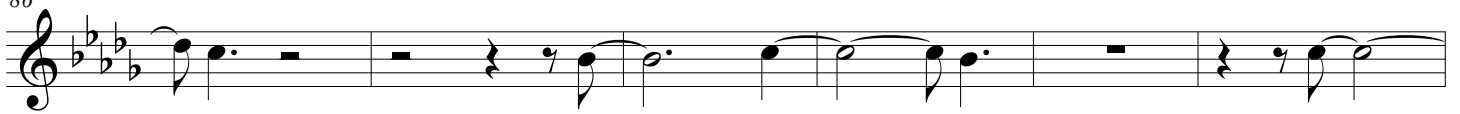

92

98

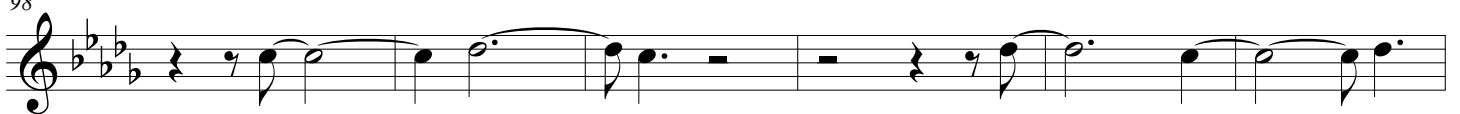

B

f

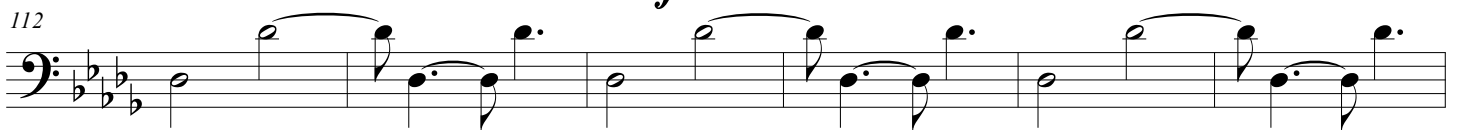

118

124

Claudius Smith

130

136

C

arco

p

150

158

166

174

182

190

198

206

4 **D**

Claudius Smith

pizz.
f

219

224

230

236

242

248 **E** arco
9
pp

263

271

279

287

295

F

18

3

321

329

337

345

G

18

pizz.

369

2

2

p

377

2

2

385

2

2

393

2

2

401

pp

mf

mf

Claudius Smith

6

408 **2** *pp* *mf* *pp*

415 **2** *mf* *pp*

423 **2** **3** *mf*

433 **2** **3** **2** *mf*

444 **3** **2** **2** *mf*

455 **2** *mf* *cresc.*

463 *ff* *dim.* *pp*

469 **2** **2** **2** *mf*

479 **3** **4** **38** **H** *mf*

I

f

533

539

545

551

557

Claudius Smith

8

arco

568

573

578

585

591

597

603

arco

pp

620

626

634

642

650

658

666

673

680

686

Claudius Smith

10
693

699

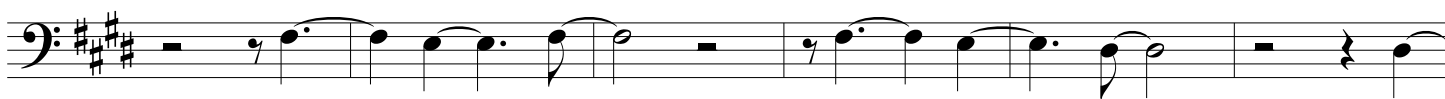

705

rit.

712

L

3
pizz.

mf

727

732

737

742

f

747

752

757

762

3

mf

769

774

Claudius Smith

12

779

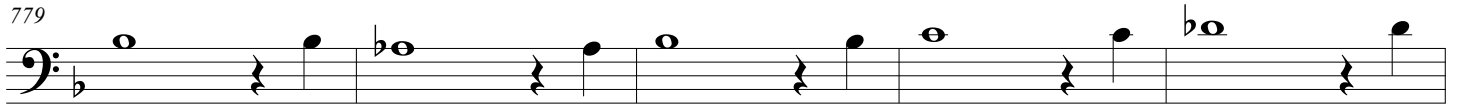

784

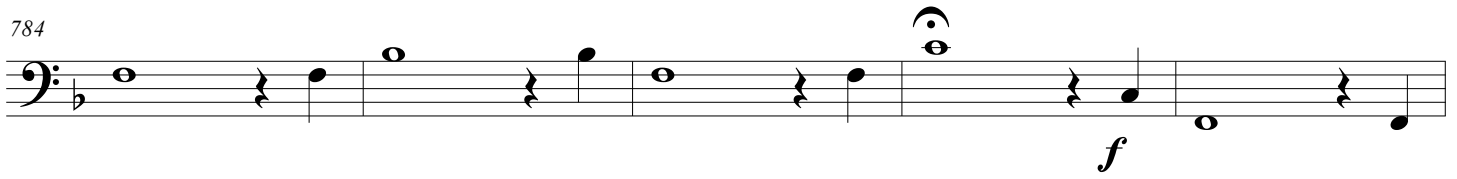

789

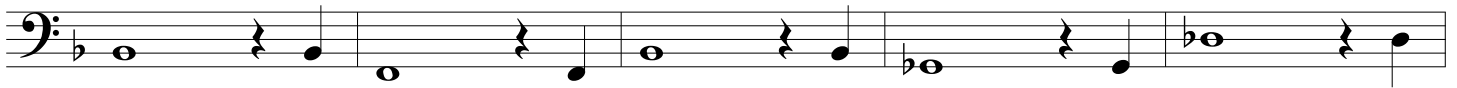

794

799

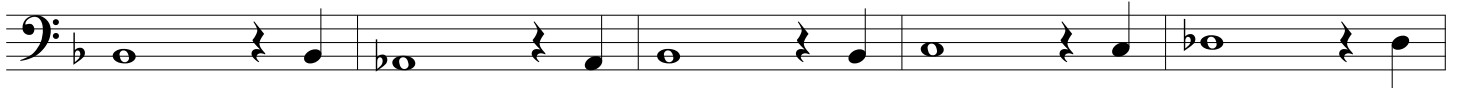

804

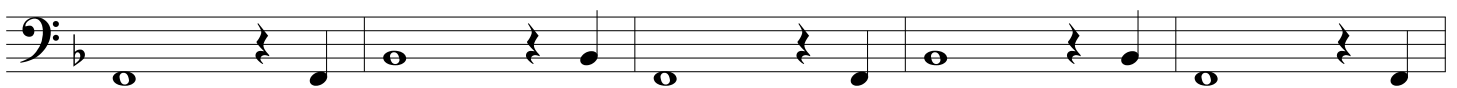

809

