

The Air Conditioned Nightmare

Denman Maroney

♩ = 166

16

pizz.

mf

23

32

cresc. *f*

37

43

rit. **A** *tempo* 16

mf

67

75

cresc. *f*

81

6

The Air Conditioned Nightmare

B

tempo

16

mf

115

cresc.

123

f

128

6

rit.

C

tempo

139

mp

146

152

158

164

cresc.

The Air Conditioned Nightmare

D

170 **f**

175 **f**

180 **f**

183 *dim.* **p**

186 **p**

190 *cresc.* **f**

193 *dim.*

196 **p**

199 **3/4**

The Air Conditioned Nightmare

E arco

203

4

p

211

215

219

224

229

233

F
pizz.

237

p

241

245

f

249

f

253

6

G

mf

266

mf

270

274

278

282

The Air Conditioned Nightmare

286

cresc.

289

f

293

298

300

dim.

p

303

307

cresc.

f

310

dim.

313

p

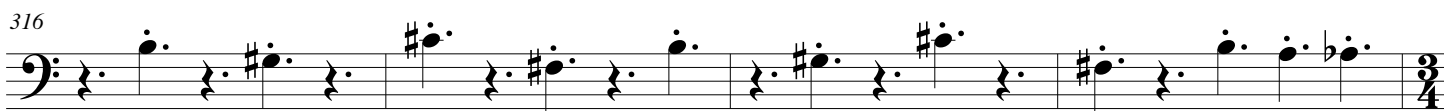

cresc.

I

mf

cresc.

f

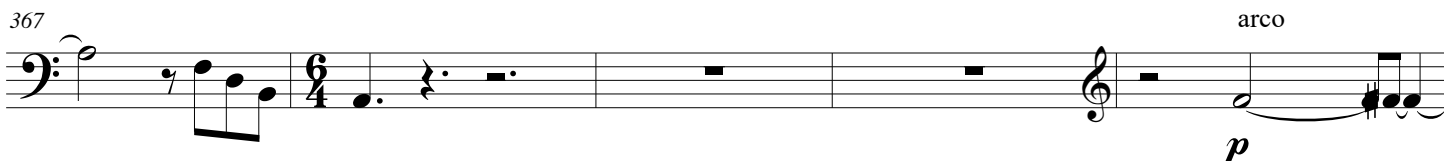
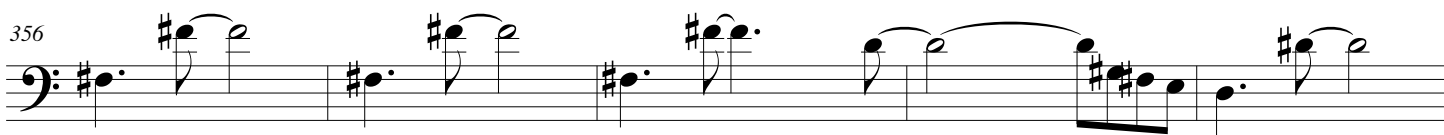

arco

p

14

dim.