

# A Thought Revolved

Denman Maroney

♩ = 240      play 2nd time only

pizz.

7

13

20

27

33

39

45

A Thought Revolved

51

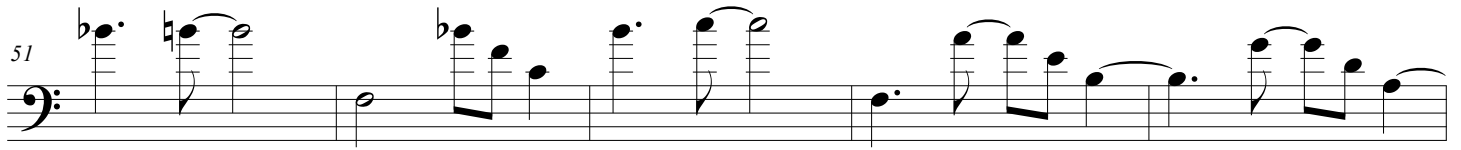

56

62

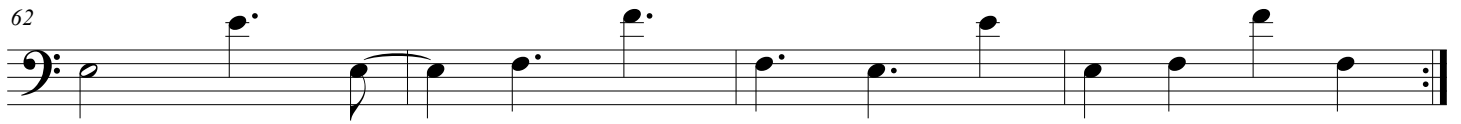

**A**

72

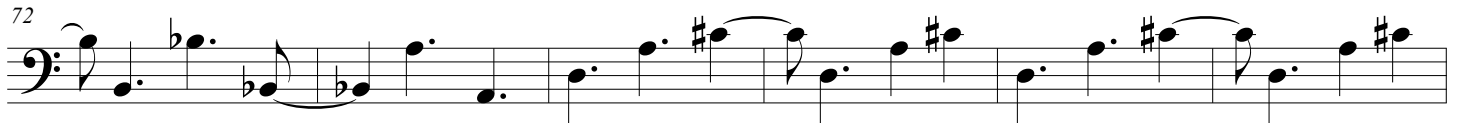

78

84

90

A Thought Revolved

96

102

108

114

120

126

131

137

171

177

183

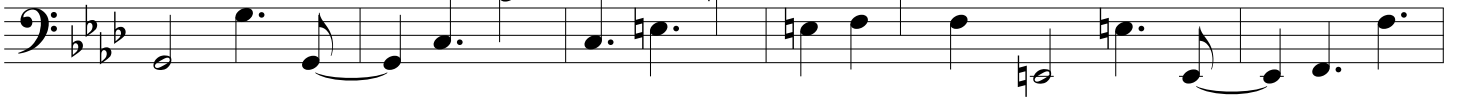

189

195

201

207

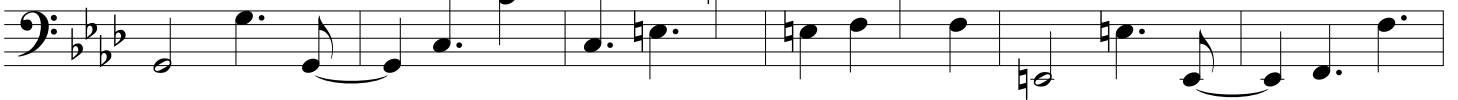

213

C

267

D

273

279

285

291

297

303

310

## A Thought Revolved

E

Repeat through recitation then ad lib, slowly devolve into F

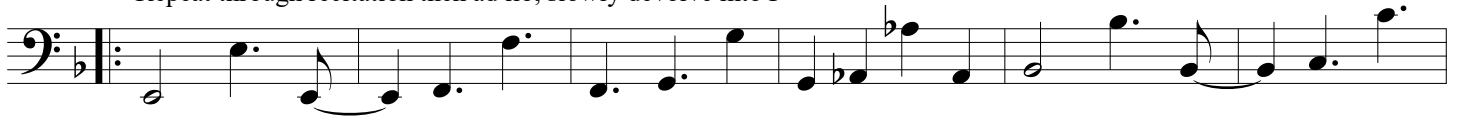

320

G

$\text{♩} = 240$   
arco

*molto rubato et espressivo*

371

377

383

389

394

400

406

412

414

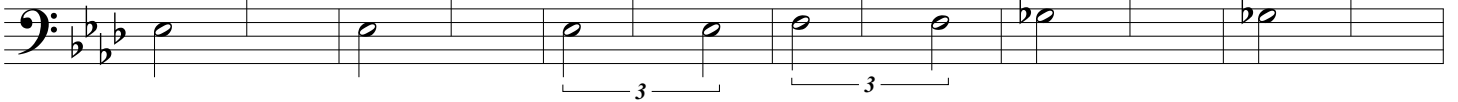

420

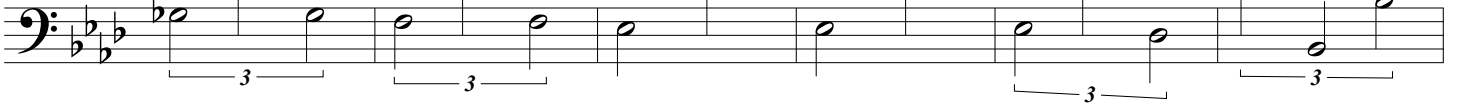

426

432

438

444

450

456

462

468

470

ad lib

**30**